A mi querido amigo el eminente oculista Dr Dn Santiago Albitos.

MAZURKA.

Francisco Tárrega

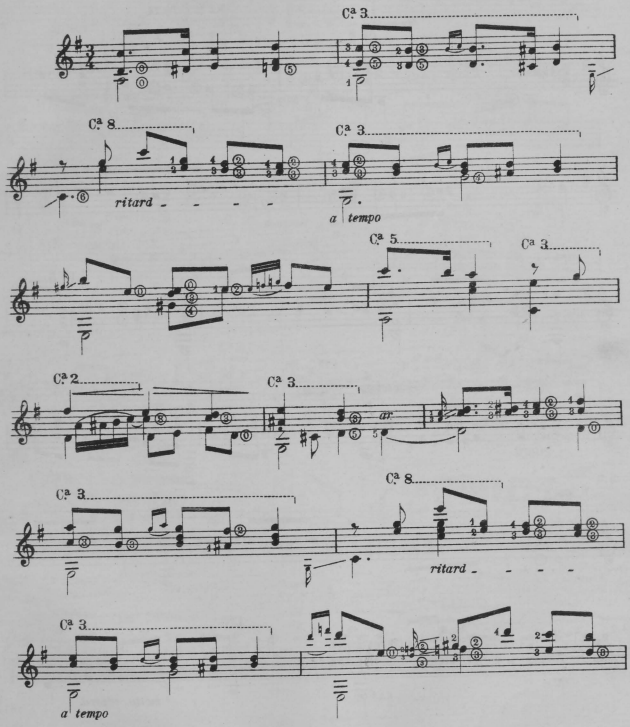

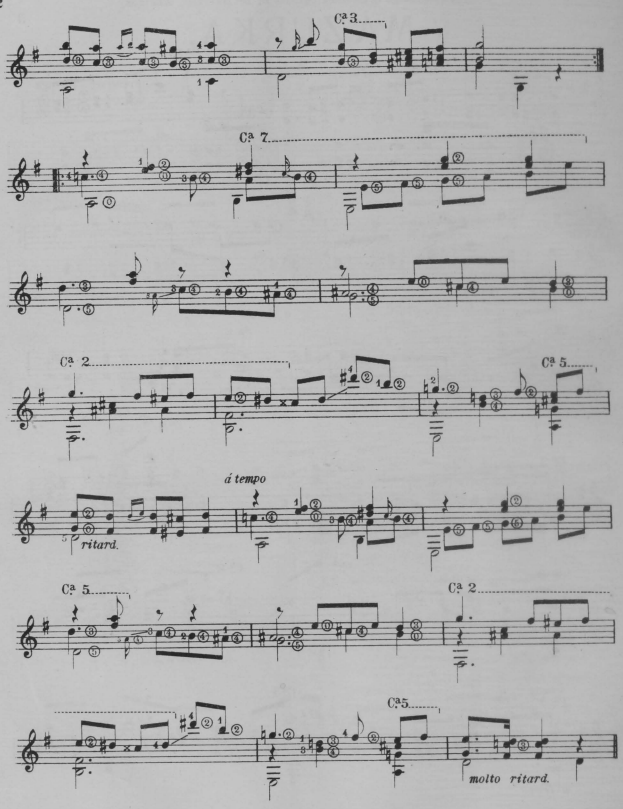
Cª 3.
Cª 7.
Cª 2.
Cª 5.
á tempo
ritard.
Cª 5.
Cª 2.
C35.
molto ritard.

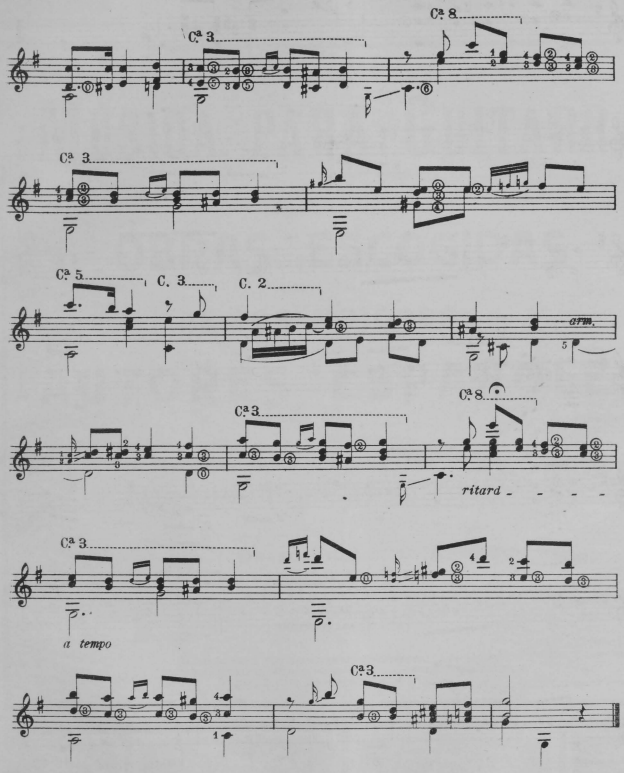
Cª 3
Cª 8
Cª 3
Cª 5
C. 3
C. 2
arm.
Cª 3
Cª 8
ritard
Cª 3
a tempo
Cª 3